



### Total Headcount

College	Headcount	SCH by College	Attendance Status	Female	Male	Grand Total
Hum, Edu, Soc & Behavioral Sci	400	20784	Full Time	463	431	894
Business, Mgmt & Technology	369	16380.5	Part Time	117	152	269
Sciences, Math & Public Health	171	8334	<b>Total</b>	<b>580</b>	<b>583</b>	<b>1163</b>
Education and General Studies	156	4685	Program Degree	Full Time	Part Time	Grand Total
Continuing, Online & Grad Educ	67	3543.5	BA	233	50	283
<b>Total</b>	<b>1163</b>	<b>53727</b>	BS	553	148	701
			MPA	12	11	23
			NA	96	60	156
			<b>Total</b>	<b>894</b>	<b>269</b>	<b>1163</b>

Admit Status	Freshman	Junior	Senior	Sophomore	Grand Total
Cooperating Raleigh Colleges	5				5
Early College	85	2		62	149
Extended Studies (Gateway)	12	9	21	12	54
First-Time Freshman	349	93	121	164	727
Graduate	14			8	22
New Transfer	22	21	51	27	121
Non-Degree	1			1	2
Readmit	4	13	11	7	35
(blank)	32	1	1	14	48
<b>Total</b>	<b>524</b>	<b>139</b>	<b>205</b>	<b>295</b>	<b>1163</b>

### Incoming Freshman

Incoming Freshmen	281
Average Cum. HS GPA	2
4.0 HS GPA	2%

### Student FTE

Undergraduates	Graduates	Total
983	16	999

### Student Teacher ratio – 11:1(2021-2022)

Full Time Instructional Staff with Faculty & without Faculty Status

### Full-Time Retention

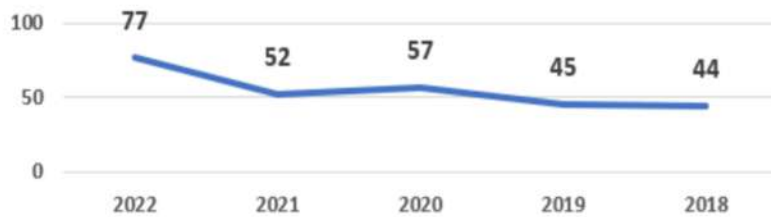

### Top 10-degree Programs by Enrollment

Degree Programs	Count of Students
Business Administration, BS	183
Early College	151
Sport Management, BS	145
Criminal Justice, BS	105
Psychology, BA	97
Biology, BS	57
Exercise Science, BS	51
Public Health Science, BS	46
Sociology, BA	39
Computer Information Systems, BS	35

### Degrees Conferred by Gender & Overall

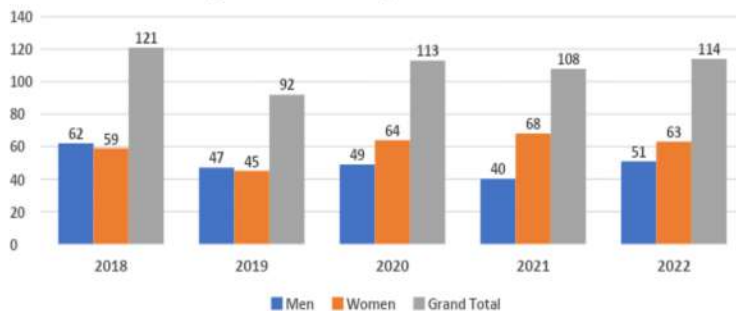

### Headcount by Race/Ethnicity

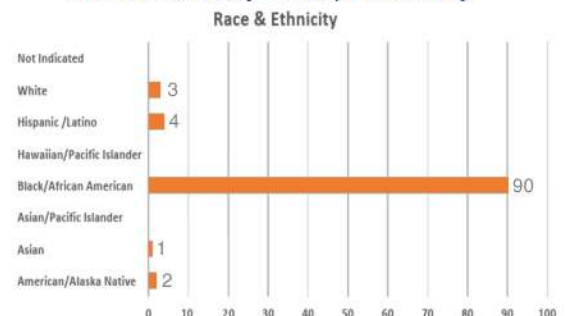

### Full-Time Instructional Staff (2021-2022)

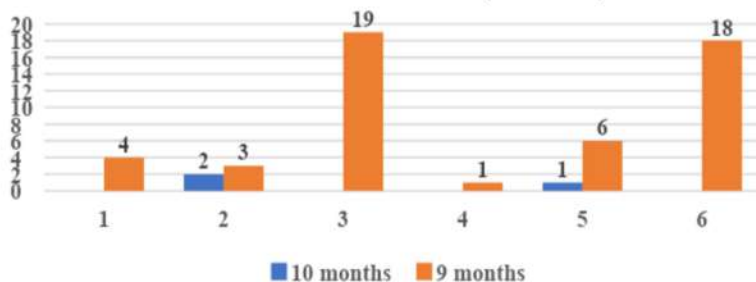

### Retention rates of first-time bachelor's degree-seeking students, by attendance status

## ***Definition & Notes***

**Headcount (HC):** Total number of students enrolled and registered for at least one course at a particular point in time; usually taken on census date.

**Full-time Equivalent (FTE) Student:** A single value providing a meaningful combination of full-time and part-time students.

### **Student Level**

- **Undergraduate (UG):** A student enrolled in a bachelor's degree program, or a certificate program below the baccalaureate level.
- **Graduate (GR):** A student who holds a bachelor's degree or above and is taking courses at the post baccalaureate level.

### **Student Full-time/Part-time Status**

- **Undergraduate:** Full-time status for undergraduate students is equal to or greater than 12 SCH, whereas part-time status for undergraduates is less than 12 SCH.
- **Graduate:** Full-time status for graduate students is equal to or greater than 9 SCH, whereas part-time status for graduates is less than 9 SCH.

**Student Credit Hours:** Number of credit hours generated from student enrollments. This number can be calculated based on the number of students enrolled in an individual course or on the basis of the number of credit hours for which an individual student is registered in a given term. For the purposes of this report, SCH is based on the student's college and registered credit hours.

**Race/Ethnicity = All Other:** Includes American Indian/Alaskan Native, Native Hawaiian/Other Pacific Islander, and Unknown Race or Ethnicity.

**Source:** Argos data files